

Disclaimer: Drawings produced by DANOSA UK should be considered non-scalable and for illustrative purposes only. Issued design principals form instructions for the installation of DANOSA UK materials only and should be considered as part of an overall design rather than in isolation. Product 'Technical Datasheets' are available for all DANOSA UK products and should be consulted in conjunction with all issued DANOSA UK installation instructions. Drawings are subject to copyright and should not be reproduced without permission.

**Drawing Notes:**

All substrates should be primed or prepared in accordance with the project specification. Structural substrates shown in this drawing are for illustrative purposes only.

All reinforced bitumen membrane side overlaps should be a minimum of 80mm and head laps a minimum of 100mm.

Gutters should be a minimum of 300mm wide. Localised sumps should be no greater than 500 x 500mm square.

Note A:

Where a full bond to the substrate is required, or where ESTERDAN 30 P ELAST SEMIADHESVIO is used as the underlay, GLASDAN 800 PERFORADO does not form part of the system.

GLASDAN 800 PERFORADO  
100mm Exclusion Zone

GLASDAN 800 PERFORADO  
100mm Exclusion Zone

GLASDAN 800 PERFORADO  
(see Note A)

GLASDAN 800 PERFORADO  
(see Note A)

DANOSA Capsheet  
(as specification)

DANOSA Underlay  
(as specification)

Angle Fillet

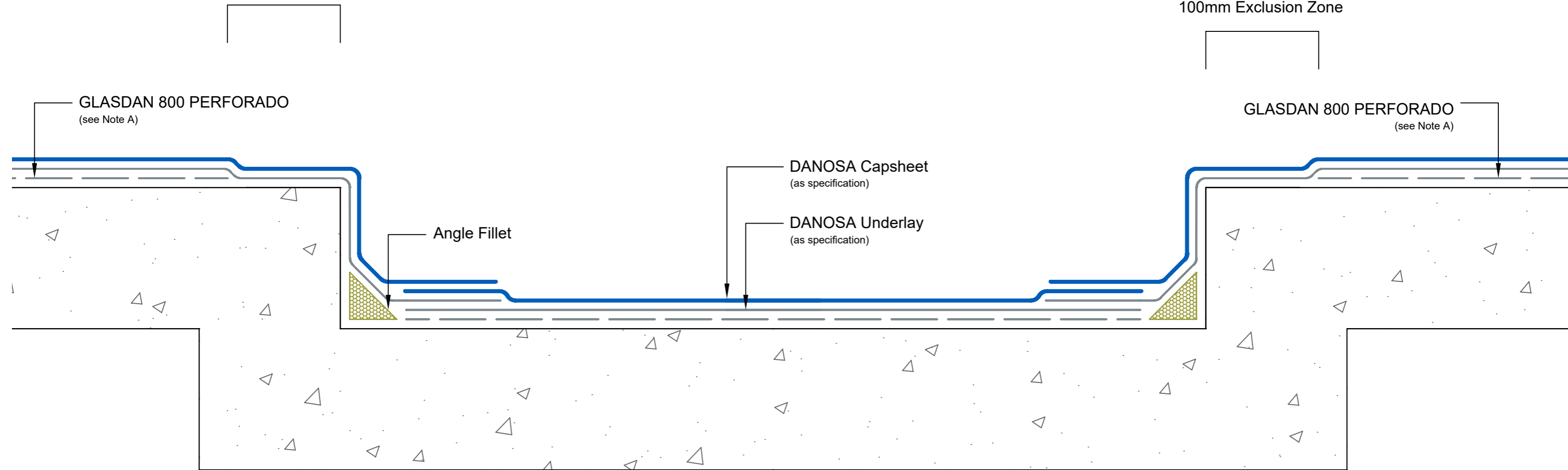

<b>Drawing Number:</b> DUK-B-(G)-231C	<b>Revision:</b> 01
<b>Date Drawn:</b> February 2019	<b>Author:</b> SL

**Drawing Title:**  
Gutter / Sump  
Reinforced Bitumen Membranes - Cold Roof



Building together

DANOSA UK Limited

Tel: 0845 074 0553 | www.danosa.co.uk | uktechnical@danosa.com