

Disclaimer: Drawings produced by DANOSA UK should be considered non-scalable and for illustrative purposes only. Issued design principals form instructions for the installation of DANOSA UK materials only and should be considered as part of an overall design rather than in isolation. Product 'Technical Datasheets' are available for all DANOSA UK products and should be consulted in conjunction with all issued DANOSA UK installation instructions. Drawings are subject to copyright and should not be reproduced without permission.

**Drawing Notes:**

All substrates should be primed with BITUMEN PRIMER HM. Structural substrates shown in this drawing are for illustrative purposes only.

Paving slab covering shown for illustrative purposes only.

All POLYDAN and ESTERDAN membrane side overlaps should be a minimum of 80mm and head laps a minimum of 100mm.

Note A:  
DANOFLOW should be turned up at perimeters to the full height of the coverings.

Note B:  
ESTERDAN 30/P ELAST AUTOADHESIVO does not form part of the system for cast-concrete to cast-concrete changes of plane, or where no structural movement is anticipated. The product should be bonded a minimum of 100mm onto both substrates. When the ESTERDAN 30/P ELAST AUTOADHESIVO is not required, the DURA-DAN REINFORCEMENT MESH should be continued in its place. Where movement is likely to be more than 10mm in each plane, please speak to our technical department.

Note C:  
Minimum upstand height is measured from the finished level of the waterproofing system to the first mechanical penetration of the waterproofing or otherwise vulnerable junction.

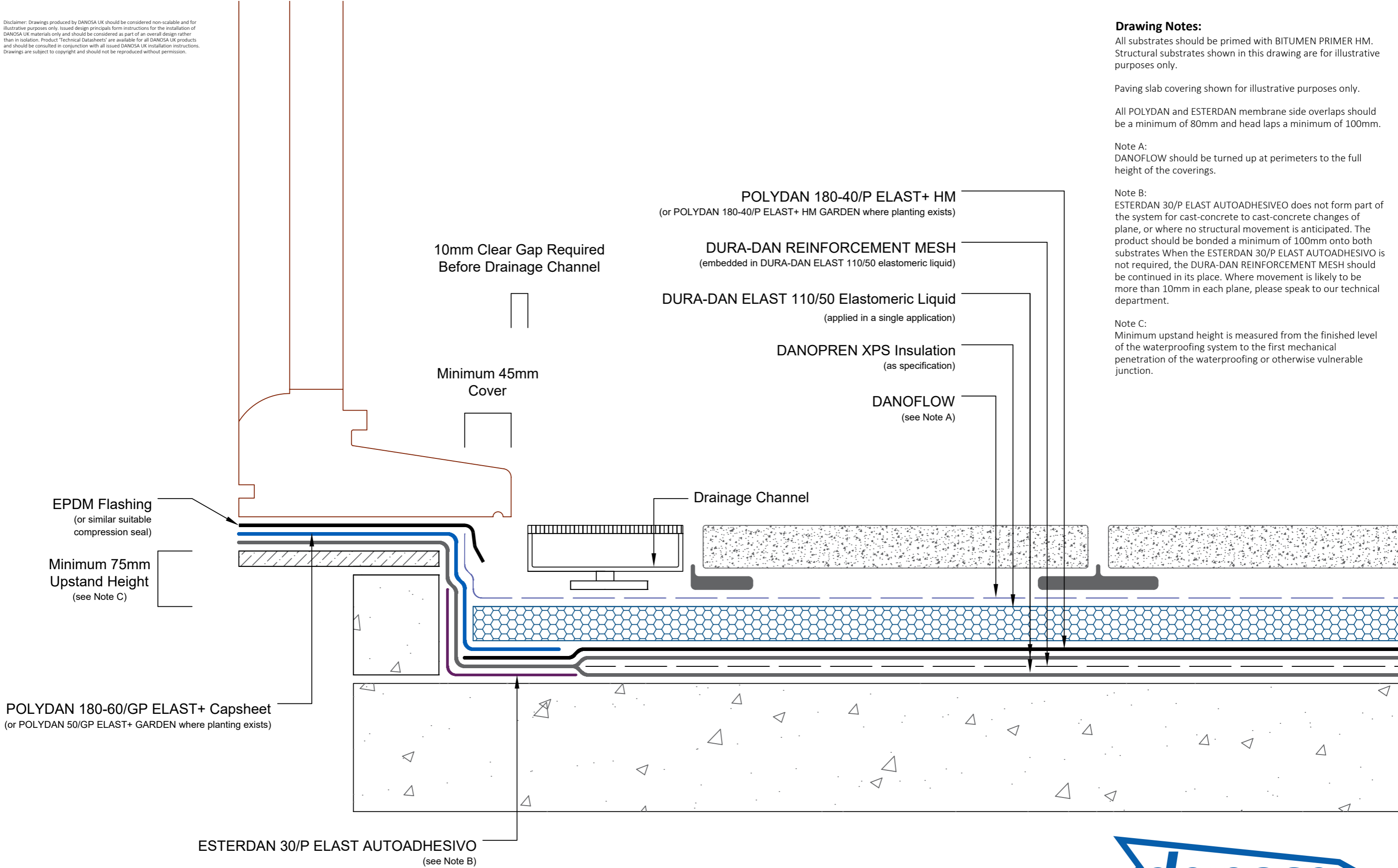

<b>Drawing Number:</b> DUK-D-(G)-261N	<b>Revision:</b> 00
<b>Date Drawn:</b> February 2019	<b>Author:</b> SL

**Drawing Title:**  
Level Threshold  
DURA-DAN® Structural Hot Melt - Inverted



**Building together**

**DANOSA UK Limited**

Tel: 0845 074 0553 | www.danosa.co.uk | uktechnical@danosa.com