

Disclaimer: Drawings produced by DANOSA UK should be considered non-scalable and for illustrative purposes only. Issued design principals form instructions for the installation of DANOSA UK materials only and should be considered as part of an overall design rather than in isolation. Product Technical Datasheets are available for all DANOSA UK products and should be consulted in conjunction with all issued DANOSA UK installation instructions. Drawings are subject to copyright and should not be reproduced without permission.

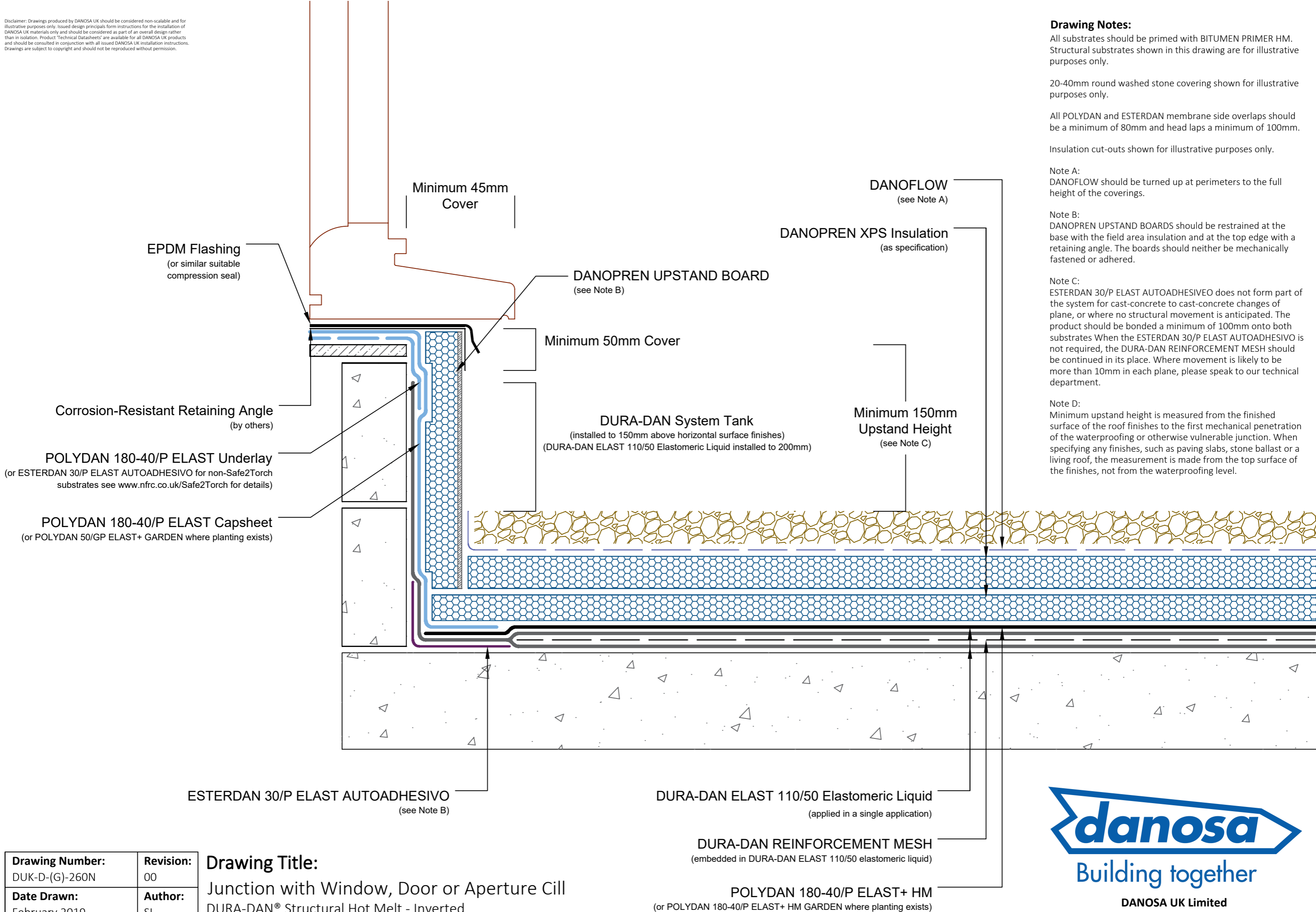

Drawing Notes:

All substrates should be primed with BITUMEN PRIMER HM. Structural substrates shown in this drawing are for illustrative purposes only.

20-40mm round washed stone covering shown for illustrative purposes only.

All POLYDAN and ESTERDAN membrane side overlaps should be a minimum of 80mm and head laps a minimum of 100mm.

Insulation cut-outs shown for illustrative purposes only.

Note A:
DANOFLOW should be turned up at perimeters to the full height of the coverings.

Note B:
DANOPREN UPSTAND BOARDS should be restrained at the base with the field area insulation and at the top edge with a retaining angle. The boards should neither be mechanically fastened or adhered.

Note C:
ESTERDAN 30/P ELAST AUTOADHESIVO does not form part of the system for cast-concrete to cast-concrete changes of plane, or where no structural movement is anticipated. The product should be bonded a minimum of 100mm onto both substrates. When the ESTERDAN 30/P ELAST AUTOADHESIVO is not required, the DURA-DAN REINFORCEMENT MESH should be continued in its place. Where movement is likely to be more than 10mm in each plane, please speak to our technical department.

Note D:
Minimum upstand height is measured from the finished surface of the roof finishes to the first mechanical penetration of the waterproofing or otherwise vulnerable junction. When specifying any finishes, such as paving slabs, stone ballast or a living roof, the measurement is made from the top surface of the finishes, not from the waterproofing level.

Drawing Number: DUK-D-(G)-260N	Revision: 00
Date Drawn: February 2019	Author: SL

Drawing Title:
Junction with Window, Door or Aperture Cill
DURA-DAN® Structural Hot Melt - Inverted



Building together

DANOSA UK Limited

Tel: 0845 074 0553 | www.danosa.co.uk | uktechnical@danosa.com