

Drawing Notes:

Structural substrates shown in this drawing are for illustrative purposes only.

Note A:

Timber bearers should be laid so that they do not inhibit free drainage of the roof system. If this cannot be avoided, then the bearers must sit on suitable support pads to allow free drainage underneath.

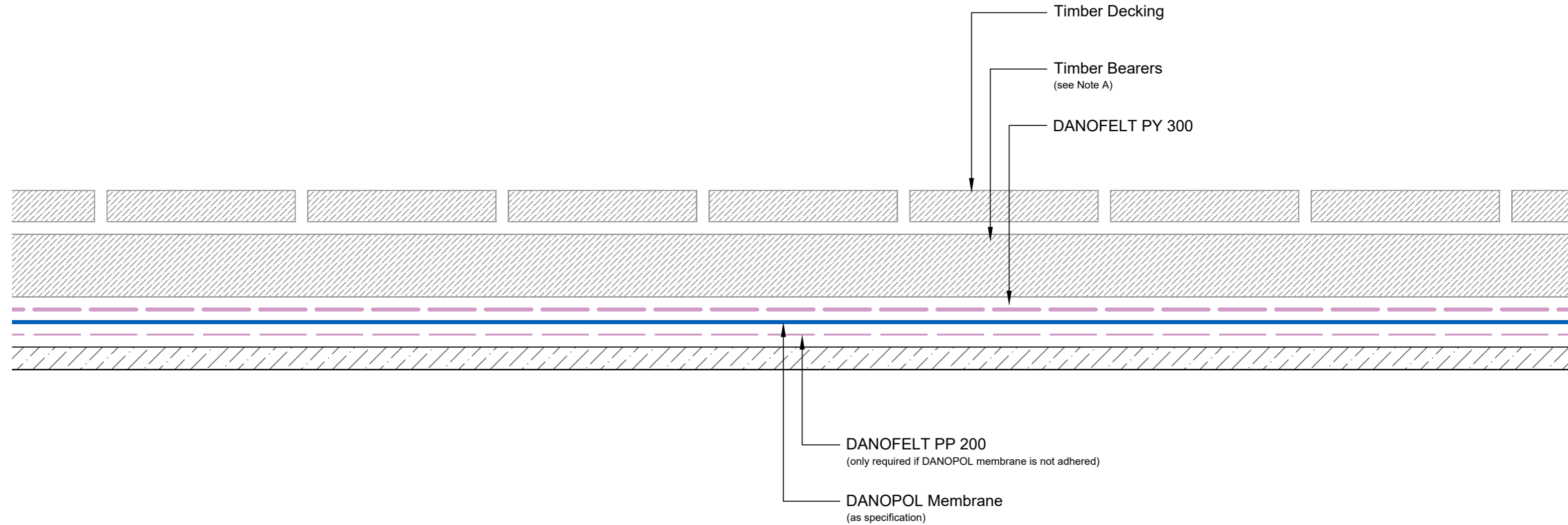

| | |
|--|------------------------|
| Drawing Number: DUK-S-(G)-203C | Revision: 00 |
| Date Drawn: March 2017 | Author: SL |

Drawing Title:
Typical Cross Section with Timber Decking
DANOPOL® Single Ply Membranes - Cold Roof



Building together

DANOSA UK Limited

Tel: 0845 074 0553 | www.danosa.co.uk | uktechnical@danosa.com