

Drawing Notes:

Structural substrates shown in this drawing are for illustrative purposes only.

All DANOPOL membrane hot-air welds should be between 30-40mm. Overlaps should provide sufficient cover to accommodate this requirement.

Gutters should be a minimum of 300mm wide. Localised sumps should be no greater than 500 x 500mm square.

Note A:
Edge restraint bar should be mechanically fastened at 200mm centres.

Note B:
Mechanical termination of waterproofing using DANOSA pressure plates, mechanically fastened at 200mm centres.

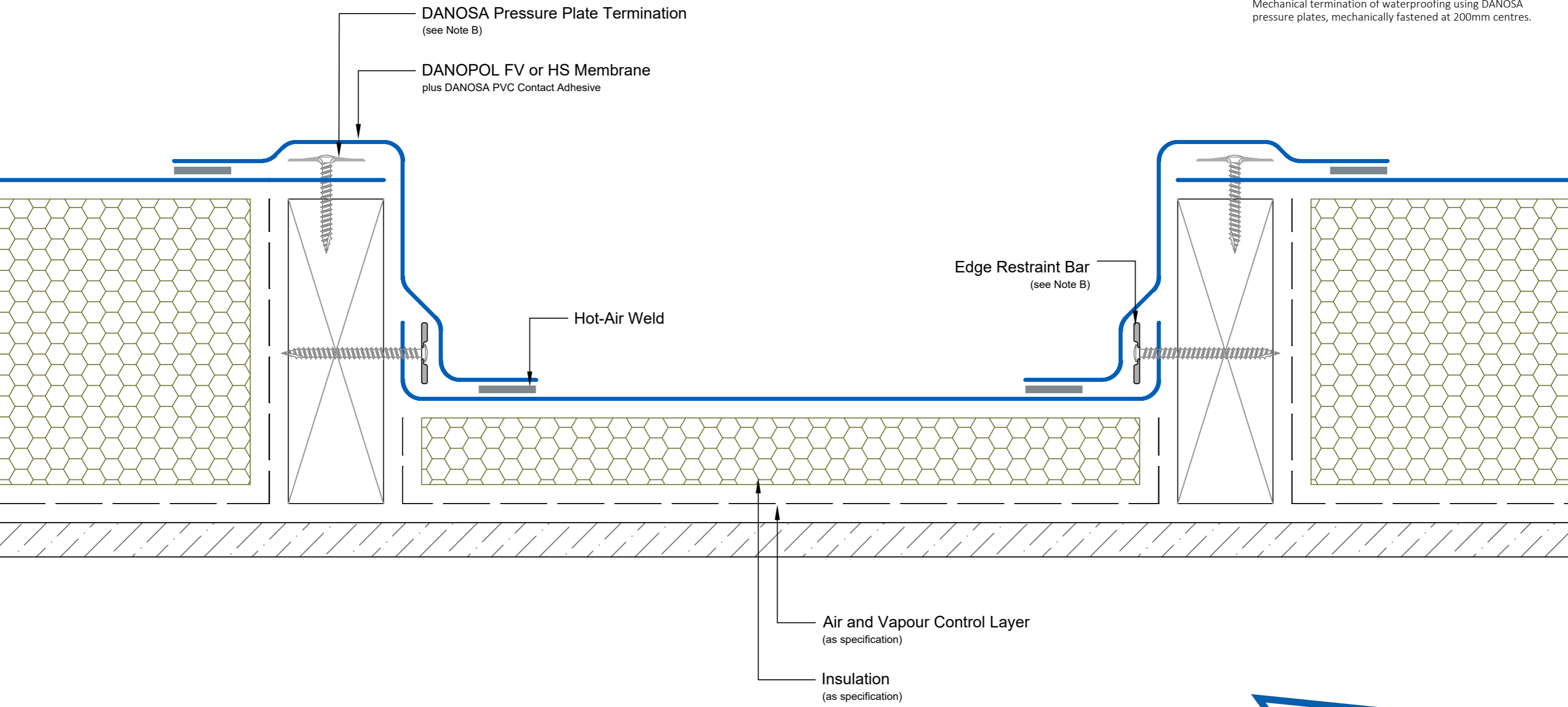

Drawing Number: DUK-S-(A)-231W	Revision: 01
Date Drawn: February 2019	Author: SL

Drawing Title:
Gutter / Sump (Non-Fleecebacked Membranes)
Adhered DANOPOL® Single Ply Membranes - Warm Roof

